



NOTE:
ALL DIMENSIONS MUST BE CHECKED ON SITE AND NOT SCALED FROM THIS
DRAWING.
FOR USE IN PRECISE NAMED LOCATION ONLY. COPYRIGHT RESERVED.



Ordnance Survey, (c) Crown Copyright 2014. All rights reserved. Licence number 100022432

LOCATION PLAN
1 : 1250

Appendix 1

INFORMATION

project title
OLD BOAT YARD, FERRY WALK
ABINGDON

drawing title
LOCATION PLAN

client name
POOLWAY LTD

first issued
01/04/2014

job/drawing no/revision
14066 - L0001 -

drawn
TN

scale
1:

The Studio, 70 Church Road, Wheatley, OX18 6S 873936 | info@andersonarr.com | www

Anderson
Architects

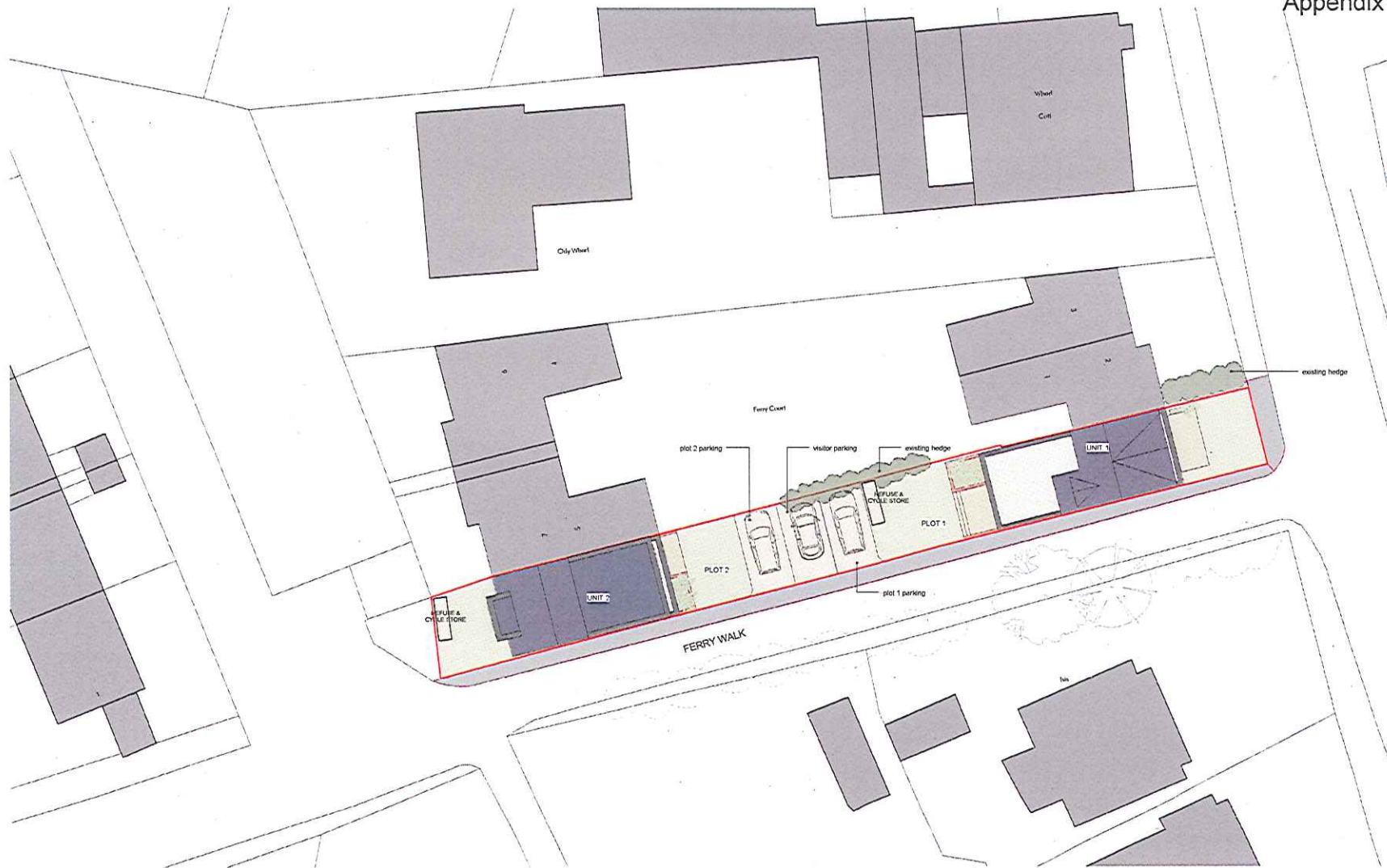
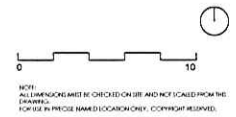

SITE PLAN
1:200

E	23/05/15	Parking spaces widened, splays added
D	05/06/14	Parking amended
C	29/04/14	Floor plan and elevations amended
B	04/02/15	Client details amended
A	17/12/14	Road amended
revision	date	description

PLANNING

Project No:
OLD BOAT YARD, FERRY WALK,
ABINGDON

Drawn by:
SITE PLAN

Client:
POOLWAY LTD

Plot No:
28/10/14 TN 1:200 @ A2

Plot No:
14066 - PP010 - E

The Studio, 20 Church Road, Wexley, Oxford, OX3 1JZ
01865 570761 | info@andersonorr.com | www.andersonorr.com

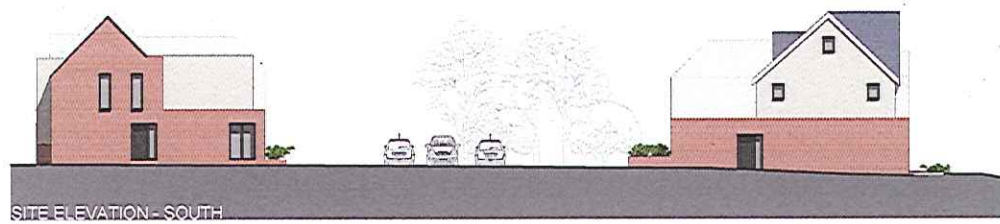

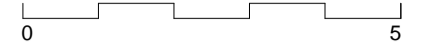

NOTE:
ALL DIMENSIONS MUST BE CHECKED ON SITE AND NOT SCALED FROM THIS
DRAWING.
FOR USE IN PRECISE NAMED LOCATION ONLY. COPYRIGHT RESERVED.

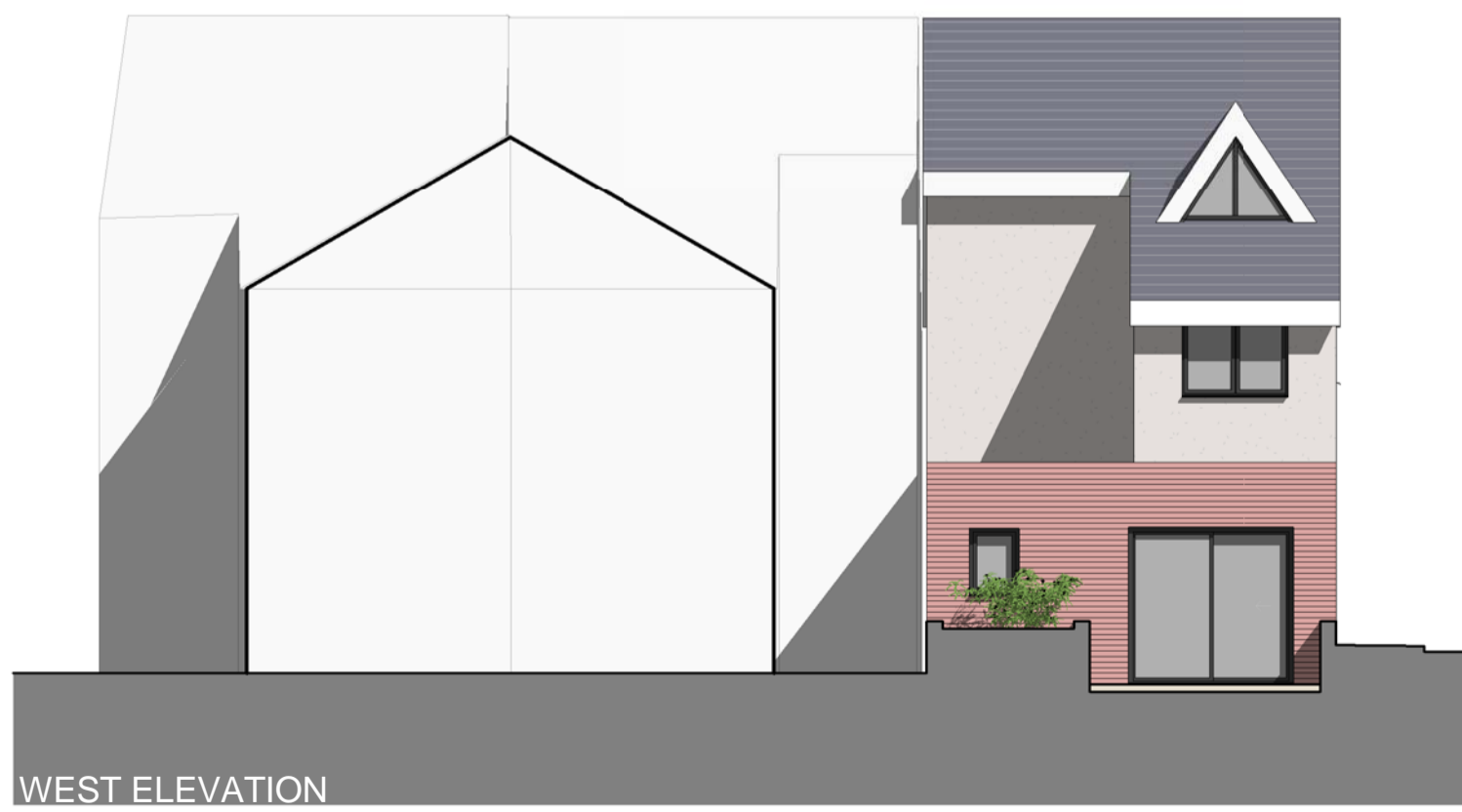

revision	date	description
C	20/04/15	Rear elevation amended
B	04/02/15	Client details amended
A	17/12/14	Roof amended

status
PLANNING

project title
OLD BOAT YARD, FERRY WALK,
ABINGDON

drawing title
ELEVATIONS - UNIT 1

client name
POOLWAY LTD

first issued 10/28/14 drawn TN scale 1:100 @ A2

job/drawing no/revision

14066 - PE1010 - C

The Studio, 70 Church Road, Wheatley, Oxford, OX33 1LZ
01865 873936 | info@andersonorr.com | www.andersonorr.com

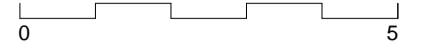

NOTE:
ALL DIMENSIONS MUST BE CHECKED ON SITE AND NOT SCALED FROM THIS
DRAWING.
FOR USE IN PRECISE NAMED LOCATION ONLY. COPYRIGHT RESERVED.

G.I.A. 110 sqm / 1184.3 sqft
Footprint 74.1 sqm / 797.8 sqft

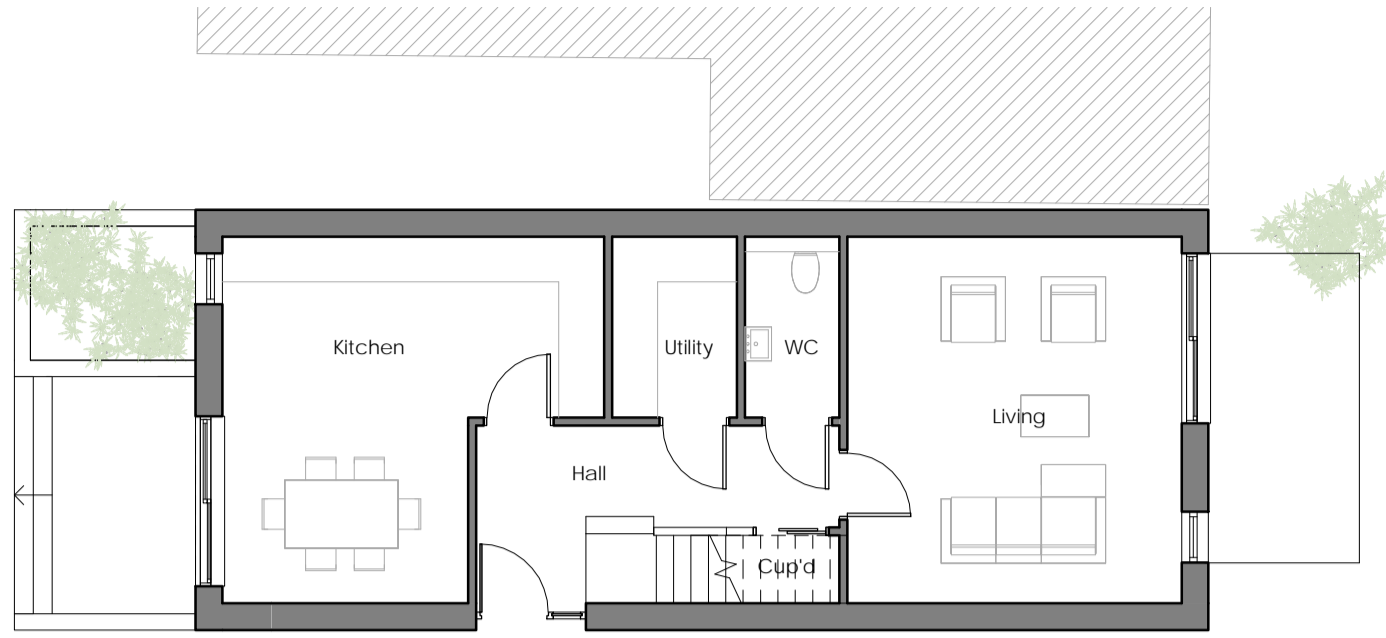

GROUND FLOOR
1 : 100
G.I.A. 61.3 sqm / 660 sqft

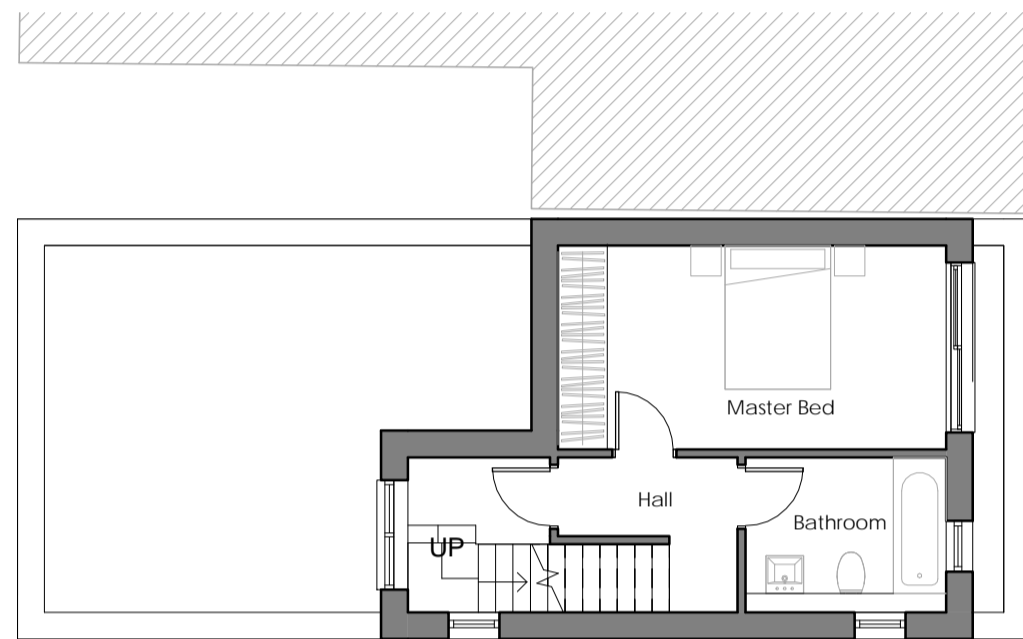

FIRST FLOOR
1 : 100
G.I.A. 28.9 sqm / 311.8 sqft

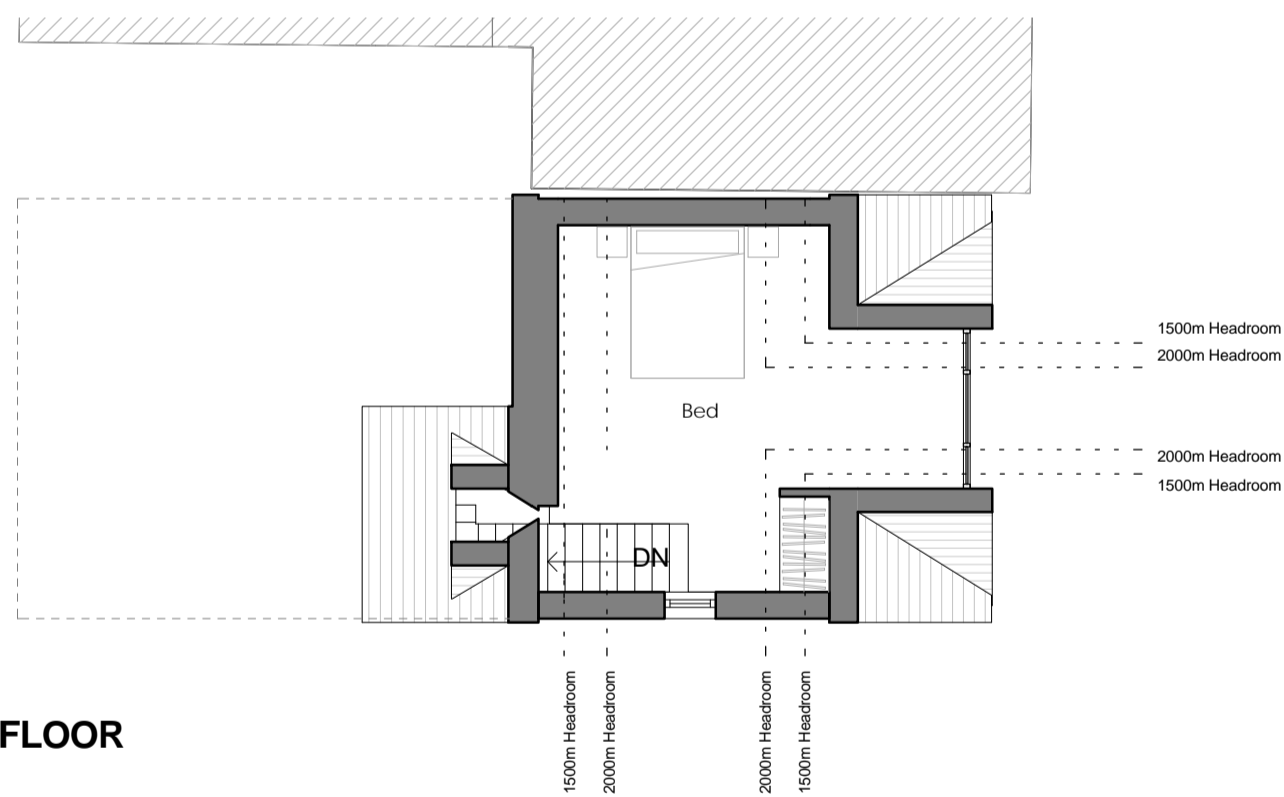

SECOND FLOOR
1 : 100
G.I.A. 19.8 sqm / 213 sqft

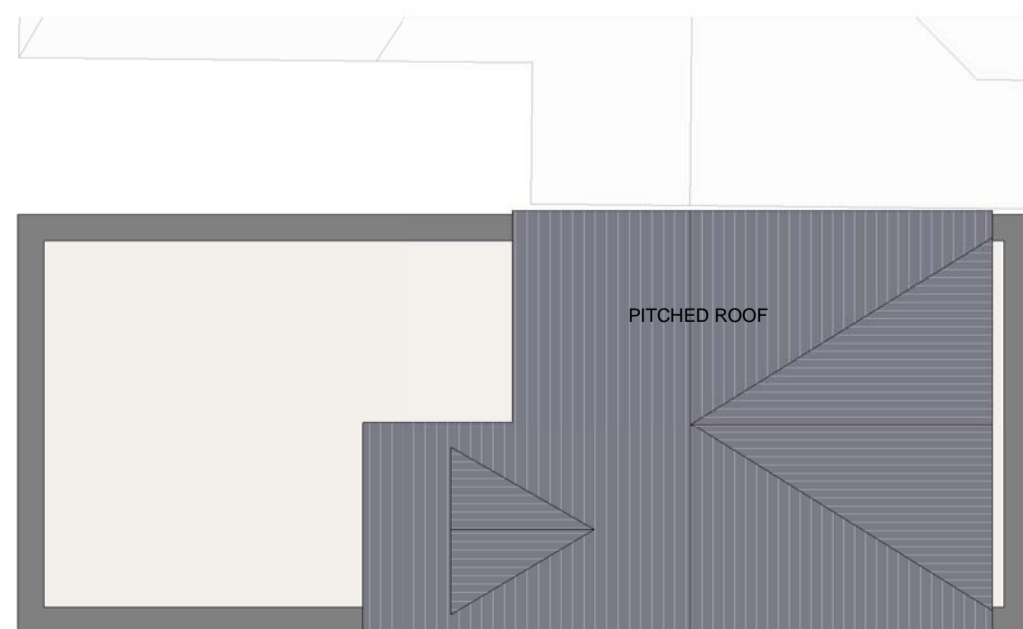

ROOF PLAN
1 : 100

C	20/04/15	Rear elevation amended
B	04/02/15	Client details amended
A	17/12/14	Roof amended
revision	date	description

status
PLANNING

project title
OLD BOAT YARD, FERRY WALK,
ABINGDON

drawing title
FLOOR PLANS - UNIT 1

client name
POOLWAY LTD

first issued 28/10/14 drawn TN scale 1:100 @ A2

job/drawing no/revision

14066 - PP1030 - C

The Studio, 70 Church Road, Wheatley, Oxford, OX33 1LZ
01865 873936 | info@andersonorr.com | www.andersonorr.com

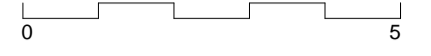

NOTE:
ALL DIMENSIONS MUST BE CHECKED ON SITE AND NOT SCALED FROM THIS
DRAWING.
FOR USE IN PRECISE NAMED LOCATION ONLY. COPYRIGHT RESERVED.

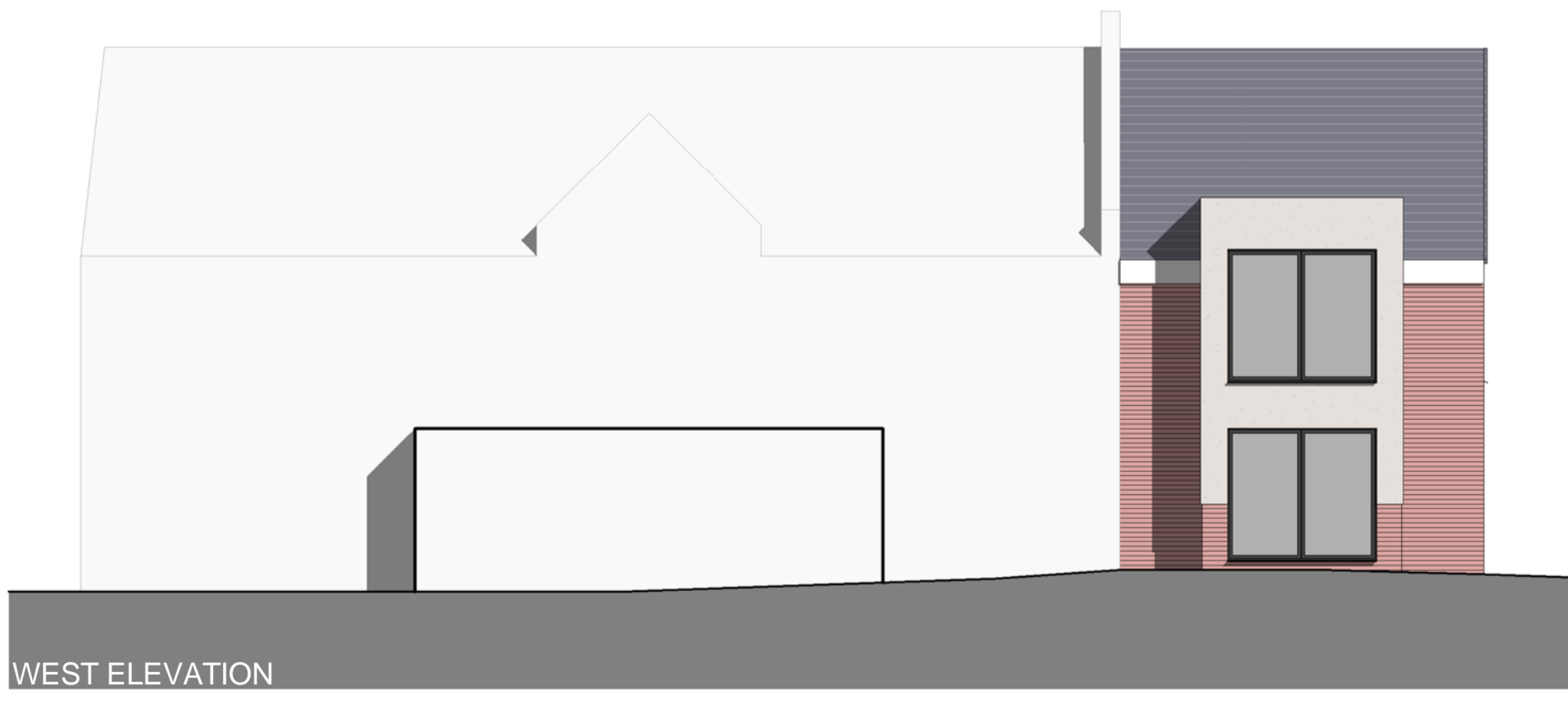
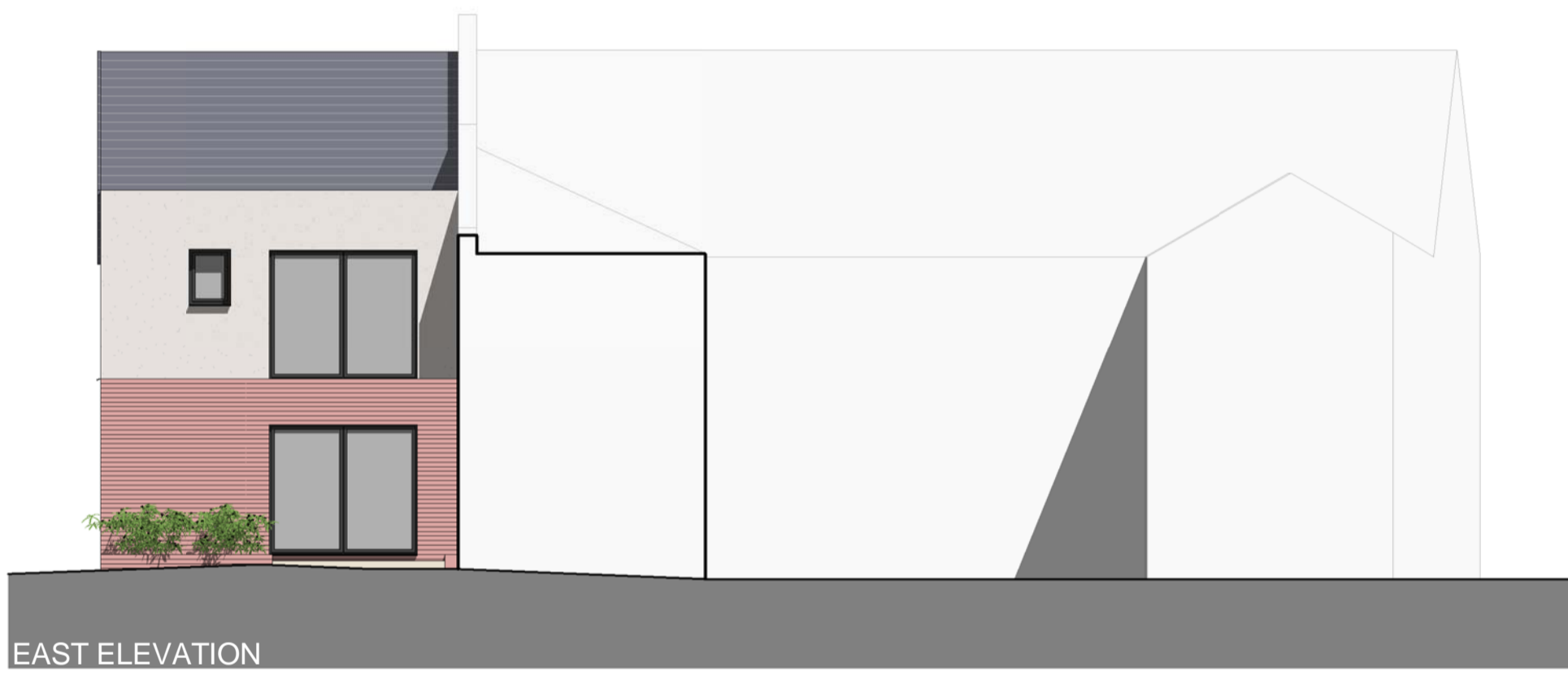

revision	date	description
D	24/06/15	Windows/parking amended
C	20/04/14	Floor plan and elevations amended
B	04/02/15	Client details amended
A	17/12/14	Roof amended

status
PLANNING

project title
OLD BOAT YARD, FERRY WALK,
ABINGDON

drawing title
ELEVATIONS - UNIT 2

client name
POOLWAY LTD

first issued 28/10/14 drawn TN scale 1:100 @ A2

job/drawing no/revision
14066 - PE2010 - D

The Studio, 70 Church Road, Wheatley, Oxford, OX33 1LZ
01865 873936 | info@andersonorr.com | www.andersonorr.com

G.I.A. 116.3 sqm / 1252.2 sqft
Footprint 72.4 sqm / 783.3 sqft

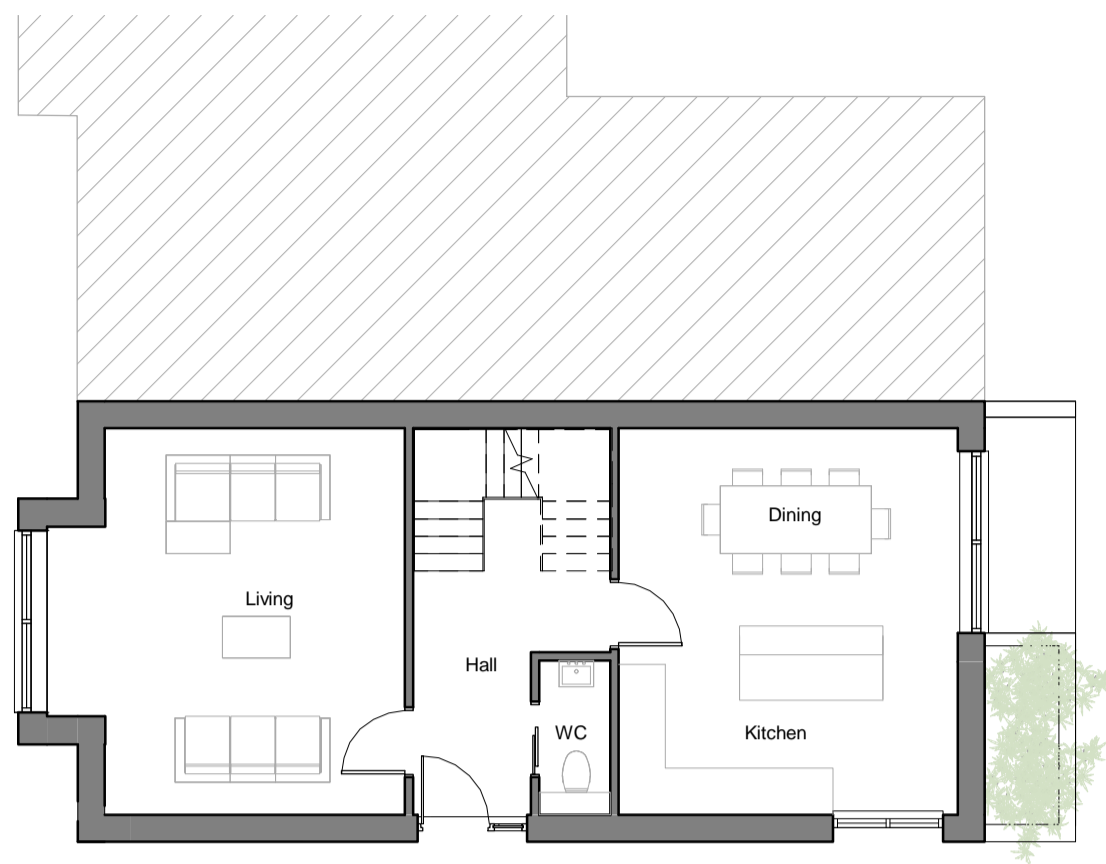

GROUND FLOOR - UNIT 2
1 : 100

G.I.A. 59.9 sqm / 644.9 sqft
Footprint 72.4 sqm / 783.3 sqft

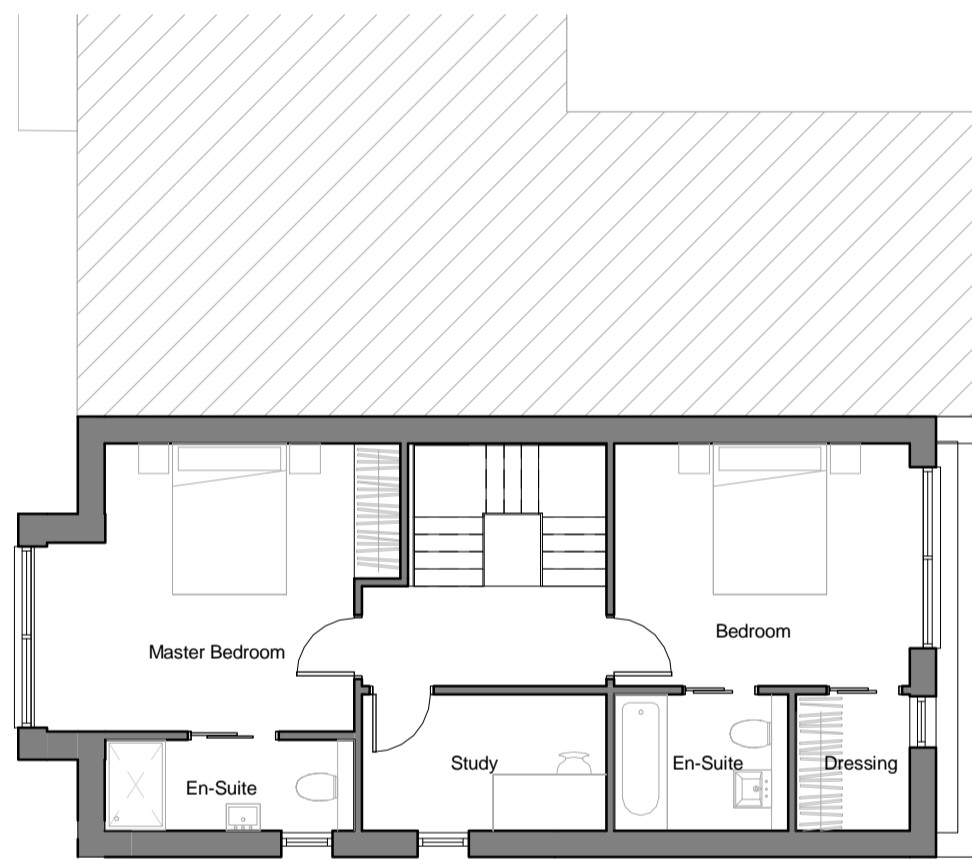

FIRST FLOOR - UNIT 3
1 : 100

G.I.A. 56.4 sqm / 607.25 sqft

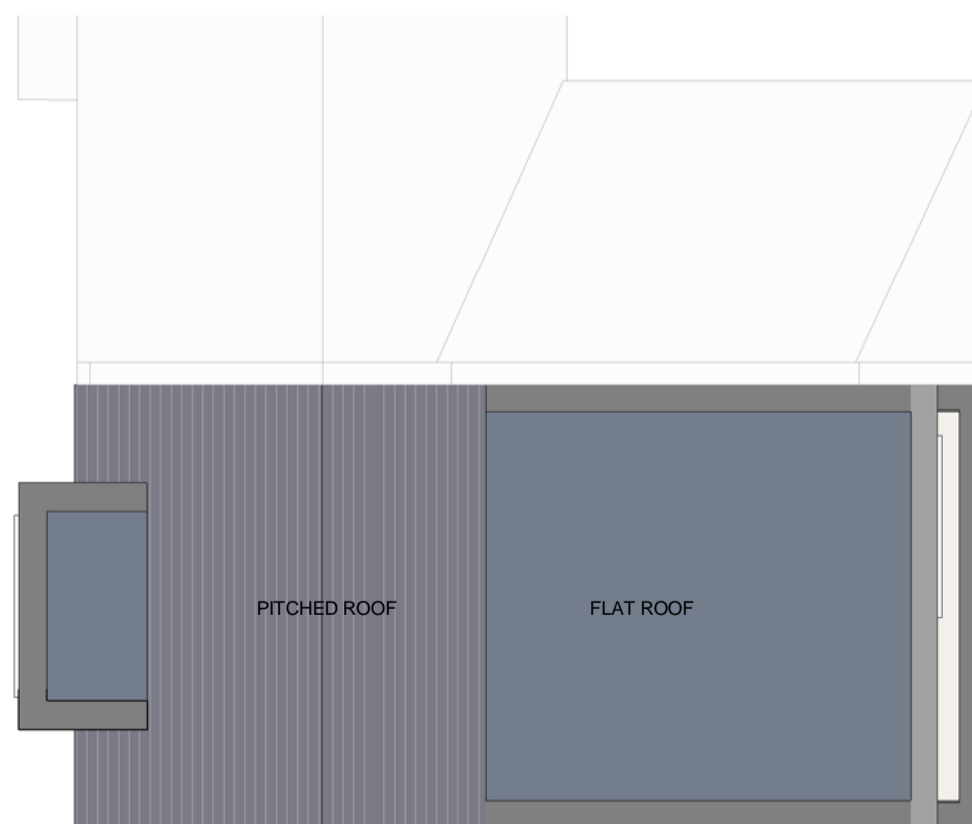

ROOF PLAN
1 : 100

revision	date	description
D	24/06/15	Windows/parking amended
C	20/04/14	Floor plan and elevations amended
B	04/02/15	Client details amended
A	17/12/14	Roof amended

status
PLANNING

project title
OLD BOAT YARD, FERRY WALK,
ABINGDON

drawing title
UNIT 2 - FLOOR PLANS

client name
POOLWAY LTD

first issued 10/28/14 drawn TN scale 1:100 @ A2

job/drawing no/revision

14066 - PP2030 - D

The Studio, 70 Church Road, Wheatley, Oxford, OX33 1LZ
01865 873936 | info@andersonorr.com | www.andersonorr.com